

# Facilities Weekly Report

Volume II, Issue 29

Week of April 21-25, 2014

## Johnny T. Clark

**Marshall Construction:**  
They are installing the face brick. Framing and waterproofing the entrance towers. Placement of ceramic tile in the restrooms. Porcelain wall tile is being installed down the hallways. Drywall, tape and floating throughout the campus. Ceiling trim out is underway as well. HVAC duct insulation and piping installation continues.

## Bond

R. Brown-Senior Project Inspector

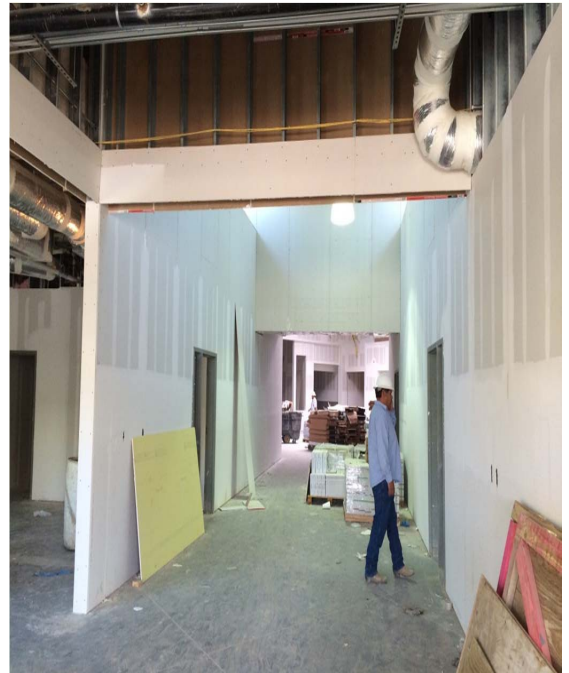

### Inside this issue:

Bañuelos Elementary 2

New Alamo Elementary 3

## Bañuelos Elementary

### Marshall Construction:

They have started the Eastpoint Blvd demolition. Exterior brick is being placed. Plastering the entrance towers. Ceramic wall tile in the restrooms, down hallways as well is being installed. Kitchen quarry tile is getting finished up. A lot of drywall, tape and floating throughout the campus is being done. Priming and painting as well. Acoustical ceiling grid is going up. The final layer of the roof is being put on.

### Bond

R. Brown-Senior Project Inspector



## New Alamo Elementary

### Marshall Construction:

They are working on Exterior Brick placement. Plastering the entrance towers. As well as the placement of ceramic tile on the walls in the restrooms. Porcelain wall tile down the hallways. Framing and drywall is being installed in the library ceiling. Taping and floating many of the walls throughout the campus. MEP ceiling trim is being installed throughout as well. Acoustical ceiling grid and lights are going in now.

### Bond

R. Brown-Senior Project Inspector



## BOND & NON BOND

Facilities Planning & Construction  
3401 N. Main  
Baytown, Texas 77521

Phone: 281-425-3600

Fax: 281-420-5140

E-mail: [dkfluker@gccisd.net](mailto:dkfluker@gccisd.net)

## Pending Projects

**Impact Early College High School** - Still under permit review.

**Transportation Center**– Planning stages.

**GCM Wing Addition**-Contract negotiations.

**Technology Data Center**-Contract negotiations.

**Security Projects**-Planning Stages.

**Life Safety**-Seeking proposals.

